



# SOUTHEASTERN LYMPHOMA SYMPOSIUM

## Saturday, July 19, 2025 | 8:00 AM – 2:00 PM

### DRAFT AGENDA

8:00-8:10 am	Welcome and Introductions	Melhem Solh
<b>SESSION ONE: Chronic Lymphocytic Lymphoma and Follicular Lymphoma</b>		
<b>Moderator: TBD</b>		
8:10-8:30 am	Managing CLL: Tips from the Expert	Sameh Gaballa
8:30-8:50 am	CAR T and Targeted Therapy in Follicular Lymphoma	Asad Bashey
8:50-9:00 am	Q and A	
<b>SESSION TWO: Mantle Cell Lymphoma/T Cell Lymphoma</b>		
<b>Moderator: TBD</b>		
9:00-9:20 am	Recent Updates in the Management of Mantle Cell Lymphoma	Mehdi Hamadani
9:20-9:40 am	Management of Cutaneous T Cell Lymphomas	Mary Jo Lechowicz
9:40-9:50 am	Q and A	
9:50-10:05 am	Break	
<b>SESSION THREE: Diffuse Large B Cell Lymphoma</b>		
<b>Moderator: TBD</b>		
10:05-10:25 am	How to Treat Older and Frail Patients with DLBCL Using Newer Agents	Paolo Caimi
10:25-10:45 am	Relapsed/Refractory DLBCL: The Battle of the Antibodies?	Peter Riedell
10:45-11:05 am	Thinking About Bringing Bispecific Antibodies into Your Practice	Melhem Solh
11:05-11:15 am	Q and A	
11:15-11:30 am	Break	
<b>SESSION FOUR: Hodgkin Lymphoma</b>		
<b>Moderator: TBD</b>		
11:30-11:50 am	What is the Current Standard Frontline Therapy in Hodgkin Lymphoma?	Celeste Bello
11:50-12:10 pm	How to Manage Relapsed/Refractory Hodgkin Lymphoma	Alison Moskowitz
12:10-12:20 pm	Q and A	
12:20-1:00 pm	Lunch and Exhibits	
<b>KEYNOTE ADDRESS</b>		
<b>Moderator: Melhem Solh</b>		
1:00-1:30 pm	Is It Time to Move Beyond Imaging to Monitor Lymphomas?	Andrew Zelenetz
<b>SESSION FIVE: Debates in Contemporary Lymphoma Topics</b>		
<b>Moderator: TBD</b>		
1:30-1:45 pm	Transplant for Mantle Cell Lymphoma?	Yes: Mehdi Hamadani No: Paolo Caimi
1:45-2:00 pm	Career-Life Balance in Lymphoma	Yes: Celeste Bello No: Peter Riedell
2:00 pm	Closing Remarks	Melhem Solh

#### FACULTY

**Melhem Solh, MD (Chair)**  
The Blood and Marrow Transplant Program at Northside Hospital Atlanta, GA

**Asad Bashey, MD, PhD**  
The Blood and Marrow Transplant Program at Northside Hospital Atlanta, GA

**Celeste Bello, MD**  
Moffitt Cancer Center Tampa, FL

**Paolo Caimi, MD**  
Cleveland Clinic Cleveland, OH

**Sameh Gaballa, MD**  
Moffitt Cancer Center Tampa, FL

**Mehdi Hamadani, MD**  
Medical College of Wisconsin Milwaukee, WI

**Mary Jo Lechowicz, MD**  
Winship Cancer Institute of Emory University Atlanta, GA

**Alison Moskowitz, MD**  
Memorial Sloan Kettering Cancer Center New York, NY

**Peter Riedell, MD**  
University of Chicago Medical Center Chicago, IL

**Andrew Zelenetz, MD, PhD**  
Memorial Sloan Kettering Cancer Center New York, NY

This activity is jointly provided by Your CE Source and Phillips Group Oncology Communications, Inc. This meeting has been planned and will be implemented in accordance with the Essential Areas and Policies of the ACCME. CME, CNE, and pharmacy credit will be offered.

SCAN TO REGISTER

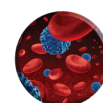

**SOUTHEASTERN LYMPHOMA SYMPOSIUM**